

# DMX AG™ FOUNDATION WRAP AROUND FOUNDATION OPENINGS

**NOTES:**

1. DRAWINGS THAT HAVE N.T.S IN BRACKETS ARE NOT TO SCALE.
2. N.T.S DRAWINGS ARE DESIGNED TO HIGHLIGHT THE LOCATION OF DMX AG™.
3. DETAILS ARE INTENDED TO BE A RECOMMENDED GUIDE FOR INSTALLATIONS.
4. ANY CONSTRUCTION / WORKING DRAWINGS PROVIDED FOR THE PROJECT SHOULD BE FOLLOWED AS DESIGNED.



BETTER SCIENCE, BETTER PRODUCT

APPLY DMX FLEXTRIM™ WITH CONCRETE NAILS SPACED AT 6" - 8" (150mm - 200mm) WHERE FLAT TAB HAS BEEN CUT AWAY

FLAT TAB WITH DMX WASHERS™ PROPERLY LOCATED

DMX WASHERS™ TO BE PROPERLY LOCATED THROUGHOUT THE BODY OF THE MEMBRANE FORMING A "W" PATTERN

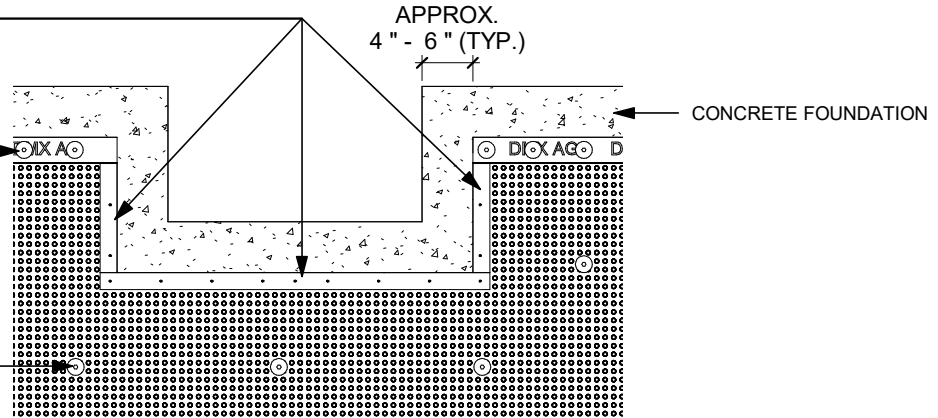

**DMX AG™ AROUND FOUNDATION OPENINGS (FRONT VIEW - 1:20)**

CUT MEMBRANE APPROX. 4" - 6" (100mm - 152mm) AROUND FOUNDATION CUTOUTS AND APPLY FLEX TRIM WITH CONCRETE NAILS AS REQ'D.

DMX WASHERS™ PROPERLY LOCATED IN FLAT TAB (AS REQ'D)

DMX WASHERS™ PROPERLY LOCATED IN MEMBRANE BODY CREATING "W" PATTERN

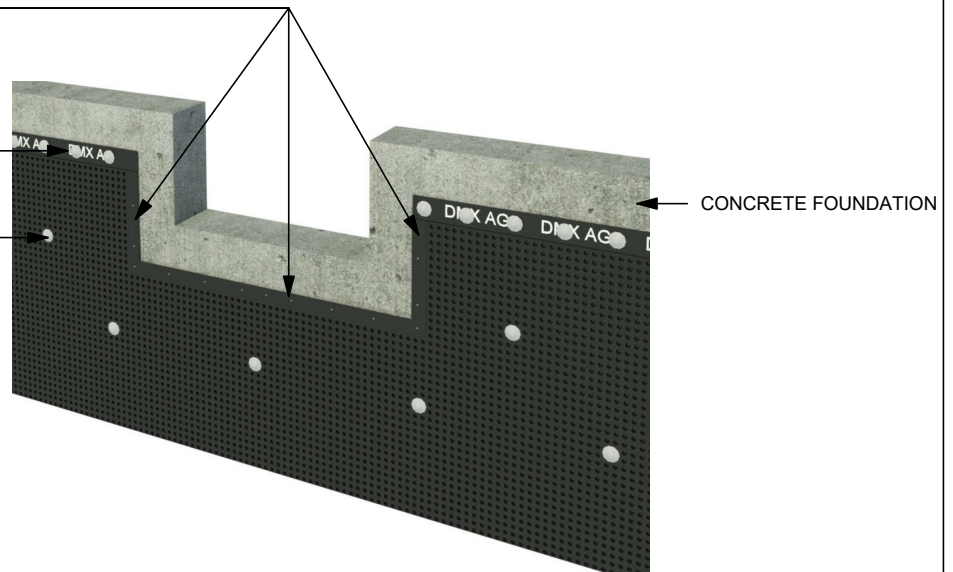

**DMX AG™ FOUNDATION WRAP AROUND FOUNDATION OPENINGS (ISO)**



BETTER SCIENCE  
BETTER PRODUCT

**DMX Plastics Limited**  
165 Orenda Rd.  
Brampton, On  
L6W 1W3  
905.458.8998

[www.dmxmembranes.com](http://www.dmxmembranes.com)

DMX AG FOUNDATION WRAP AROUND  
FOUNDATION OPENINGS

Drawing number AG.03

Date 09-02-2021

Drawn by BT

**A103**

Scale As indicated